

# Map Dook-A-Page 110

$$\begin{array}{r} 808.08 \\ 20 \\ \hline 40.404 \end{array}$$

$$\begin{array}{r} 73.72 \\ 29.18 \\ \hline 44.54 \end{array}$$

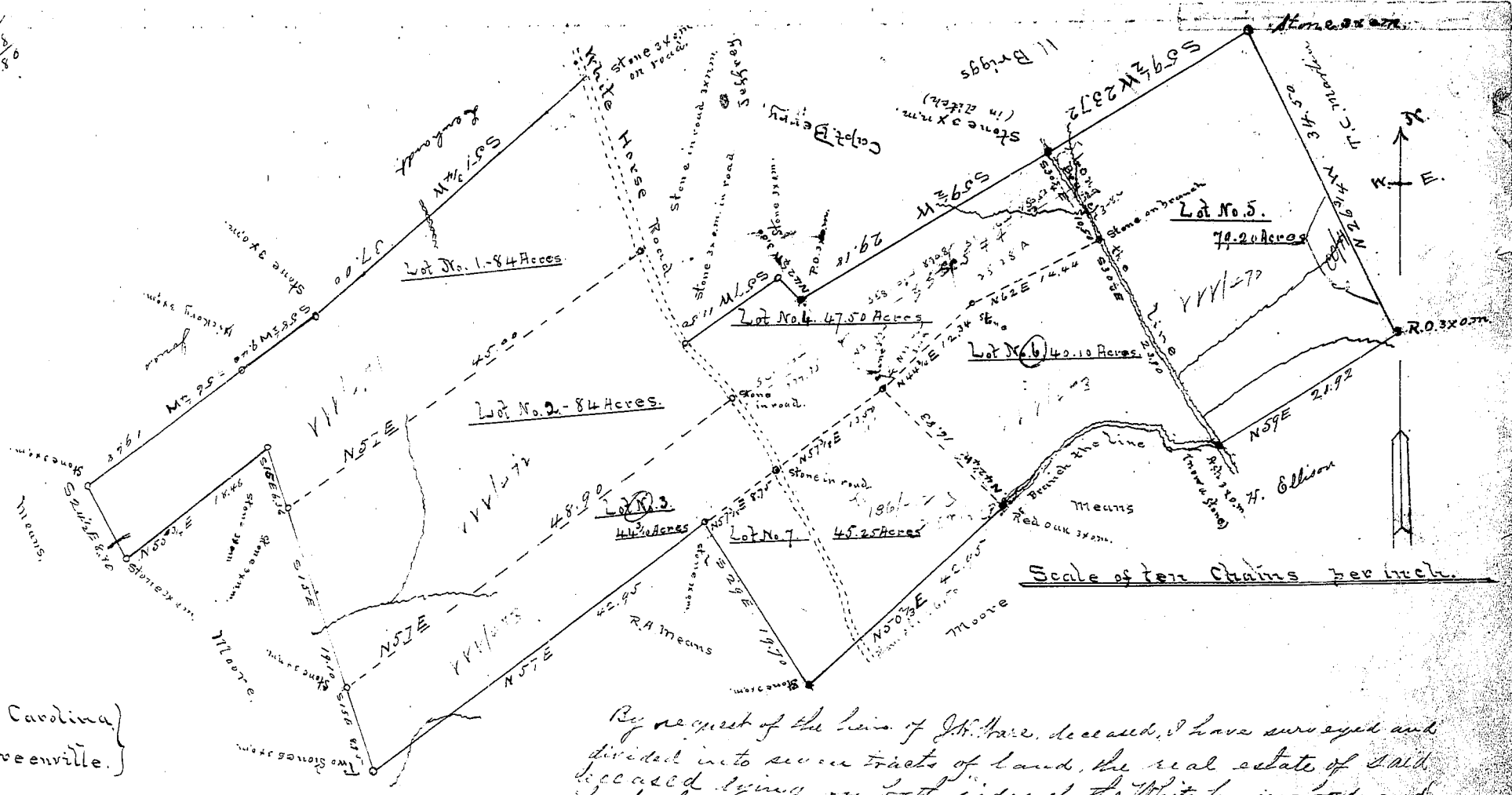

State of South Carolina  
 County of Greenville.

By request of the heirs of J.W. Ware, deceased, I have surveyed and divided into seven tracts of land, the real estate of said deceased lying on both sides of the White horse road and about three and one half miles from the city of Greenville and is represented by the above plat.

|           |               |
|-----------|---------------|
| Lot No. 1 | 84 acres      |
| " 2       | 84 "          |
| " 3       | 44.30 "       |
| " 4       | 47.50 "       |
| " 5       | 79.20 "       |
| " 6       | 40.10 "       |
| " 7       | 45.25 "       |
| <hr/>     |               |
| Total     | 424.35 Acres. |

Surveyed April 5th A.D. 1906.  
 Jno M. Brunson  
 D. S.